

SUB-DIVISION DETAILS

DESCRIPTION	GROUND	SQ-FOOT	SQ-METRE
TOTAL PLOT EXTENT	1	601	278.80
EXTENT OF J. BALACHANDRA-GANESAN & B. GEETHA	0	861	80.00
EXTENT OF D. VITAL RAO	0	2140	198.80
<b>TOTAL EXENT</b>	<b>1</b>	<b>601</b>	<b>278.80</b>

MMDA TA/PP No. /  
 CN. A. / 14.06. / 98.  
 Part II

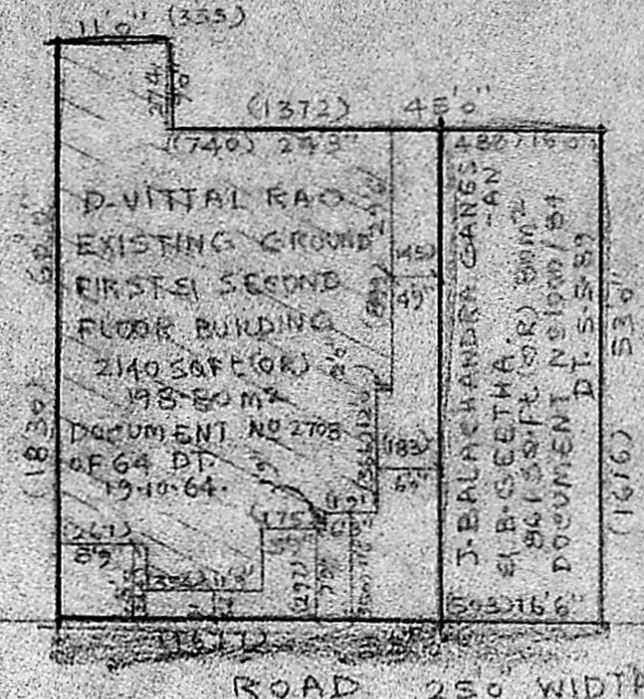

SUB-DIVISION PLAN  
 SCALE - 1:800

**SPECIFICATIONS**

- SAND FILLING IN FOUNDATION
- FOUNDATION CONCRETE IN CM 1:2:10
- SAND FILLING IN BASEMENT
- PLINTH BEAM IN CM 1:2:4
- BRICK WORK IN CM 1:6
- RCC LINTELS IN CM 1:2:4
- RCC SUNSHADE IN CM 1:2:4
- RCC ROOF SLAB IN CM 1:2:4
- PARAPET WALL IN CM 1:2:4
- WEATHERING COURSE LAID TO SLOPE
- CEILING PLASTERING IN CM 1:3
- WALL PLASTERING IN CM 1:6
- FLOORING CONCRETE IN CM 1:4:8
- MOSAIC FLOORING IN CM
- WHITE WASHING
- COLOUR WASHING

**JOINERY DETAILS**

D. DOOR	7'11" x 2'13"	30' x 75'
D1. DOOR	7'6" x 2'13"	26' x 70'
R2 ROLLING SHUTTER	2'4" x 2'15"	8'6" x 76"
G. IRON GATE	152" x 152"	56' x 56'
W. WINDOW	9'11" x 3'7"	30' x 42'
W1 WINDOW	10'7" x 3'7"	31' x 44'
W2 WINDOW	11'4" x 3'5"	37' x 36'
W3 WINDOW	152" x 152"	54' x 54'
W4 WINDOW	183" x 152"	65' x 54'
J. JALUJI	183" x 152"	65' x 54'

COLOUR REFERENCE V. VENTILATOR = 36" x 36"

EXISTING  
 PROPOSAL  
 ROADS  
 PLOT BOUNDARY  
 DEMOLITION

Planning Permit No. A/810/97  
**APPROVED**  
 Subject to the conditions in  
 this certificate.  
 H.O. A/1408/18, Dt. 24/08/98  
 T. S. [Signature]  
 FOR MEMBER SECRETARY  
 MADRAS METROPOLITAN  
 DEVELOPMENT AUTHORITY  
 24/08/98

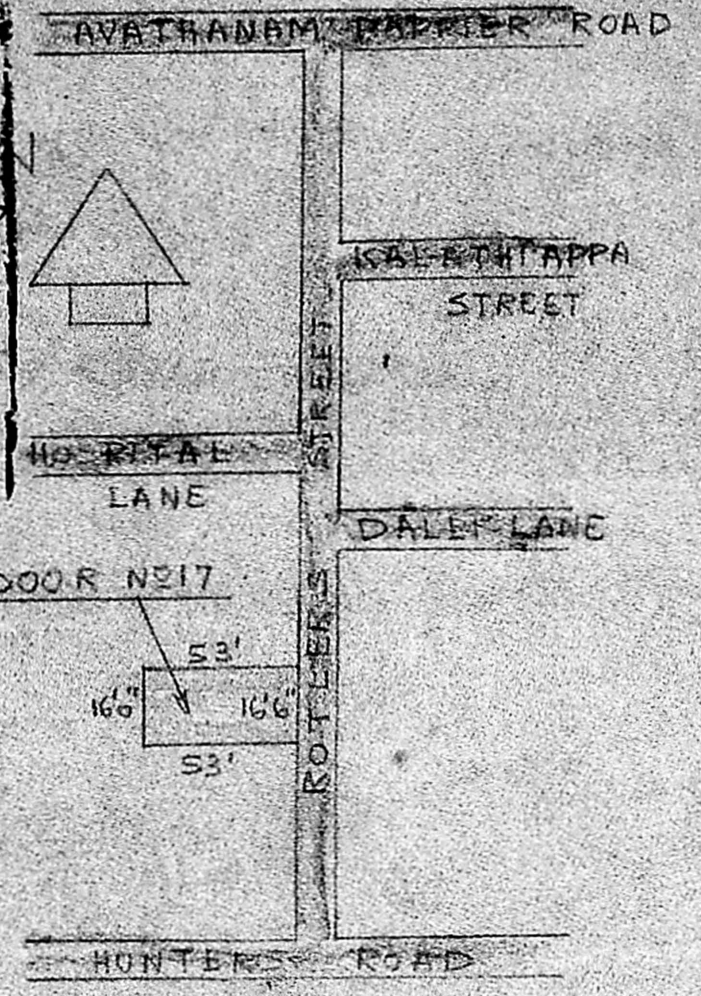

KEY PLAN (NTS)

FRONT ELEVATION  
 (DEMOLITION)

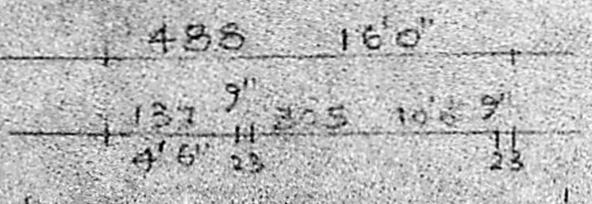

FRONT ELEVATION

SECTION ON 'AB' (DEMOLITION)

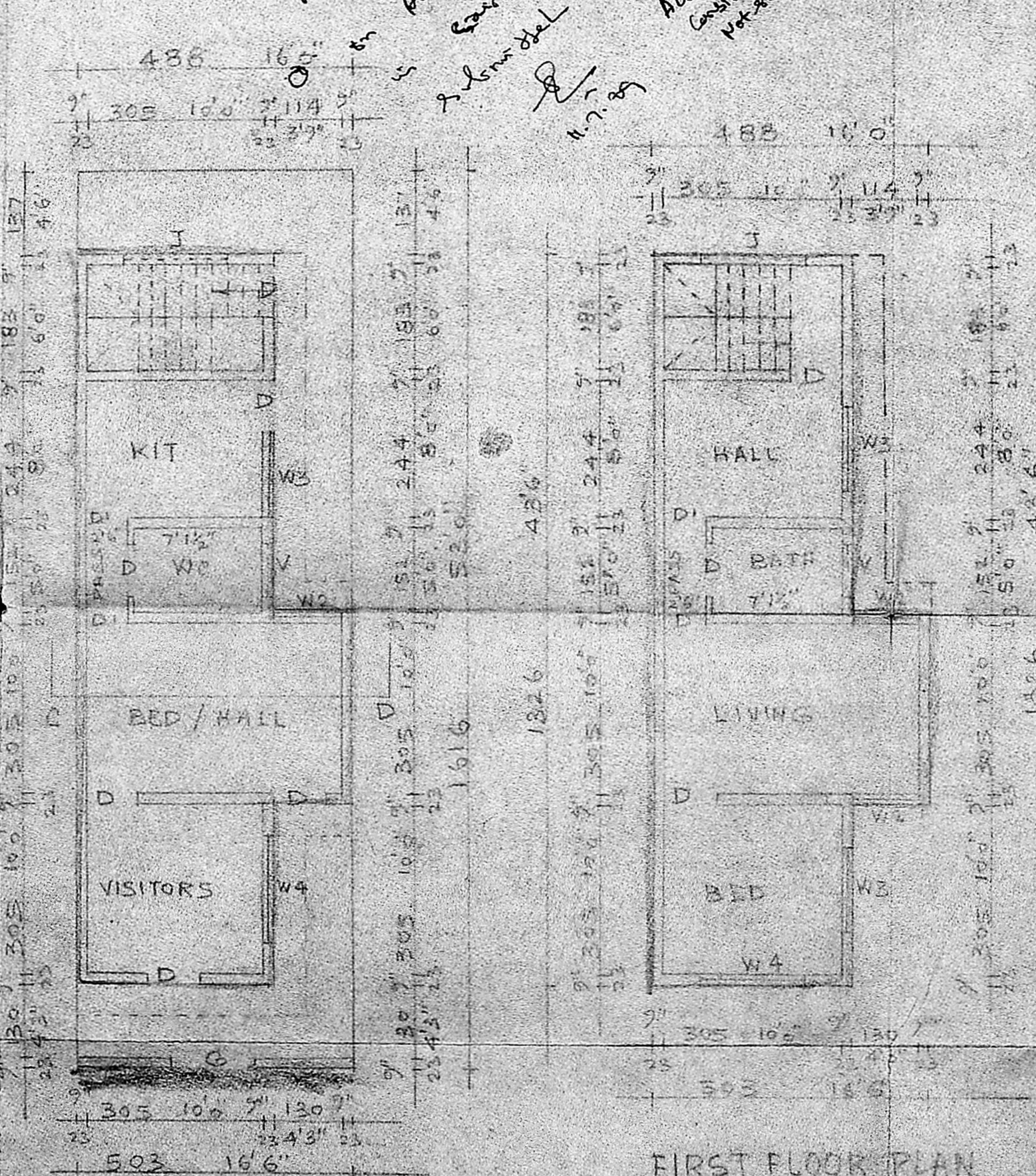

FIRST FLOOR PLAN

TERRACE FLOOR PLAN

SITE CUM DEMOLITION PLAN

SITE CUM GROUND FLOOR PLAN

PLAN SHOWING THE DEMOLITION OF EXISTING BUILDING AND PROPOSED CONSTRUCTION OF A RESIDENTIAL BUILDING AT DOOR NO 217 OF ROTLERS STREET, BEARING RSN 3649/2, BLOCK NO 16 OF PURASAWALKKAM REVENUE DIVISION, CHOOLAI, MADRAS-600112, IN CORPORATION DIVISION 64. SCALE 1:100

J. B. Gnanu  
 B. Geetha.

OWNERS

LICENSED SURVEYOR  
**V. SRINIVASULU, L.C.E.**  
 Asst. Executive Engineer (Retd)  
 Consulting Civil Engineer,  
 ROAD No. 270.  
 CLASS I LICENSED SURVEYOR  
 COR. JRA 134 OF MADRAS  
 No. 60, Valluvar Road,  
 ARUMBAKKAM, MADRAS-100

*Handwritten notes:*  
 Impose L.A. 11.7.89  
 1. vacate site  
 2. Abuts 20.00 wide public road  
 3. Dishare available  
 4. Sunshade pos. for building  
 5. Res. cum ground floor  
 6. Carriage  
 7. 11.7.89  
 8. About the site of construction should not be started

11'0" x 43'6" = 557.75  
 11'6" x 5'0" = 58